

ORIGINAL PLAN APPROVED
BY COMMISSIONER, AMBATTUR
MUNICIPALITY NO 40/95
Dt 19-1-95.

SPECIFICATION
 FOUNDATION: P.C.C 1:4:8
 R.C.C WORK: LINTELS, PLINTH BEAMS, ROOF SLABS ARE IN R.C.C 1:2:4
 SUPERSTRUCTURE: FIRST CLASS BK WORK WITH CM 1:5
 WOOD WORK: TEAK & COUNTRY WOOD
 FLOORING: MOSAIC AND OTHER TILES
 WEATHERING COURSE: MIXED WITH WATER PROOF

Revised plan A/4195/95
 8257440
MOTHER'S
 PLEASINGS
 PLANNERS, ENGINEERS & CONSULTANTS
 218/2, T.V.S. COLONY,
 MADRAS-60.
 Plan

FOR OFFICE USE:
 o/c
 De
 o/s

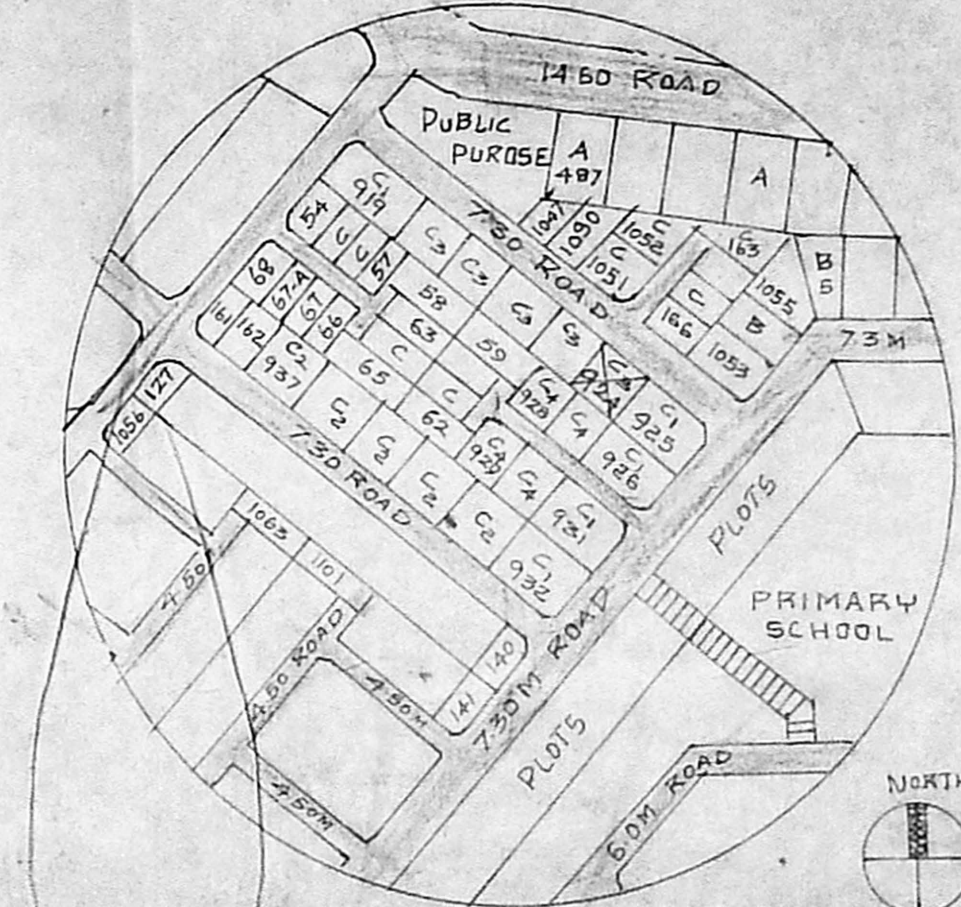
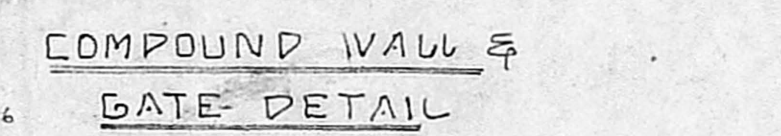
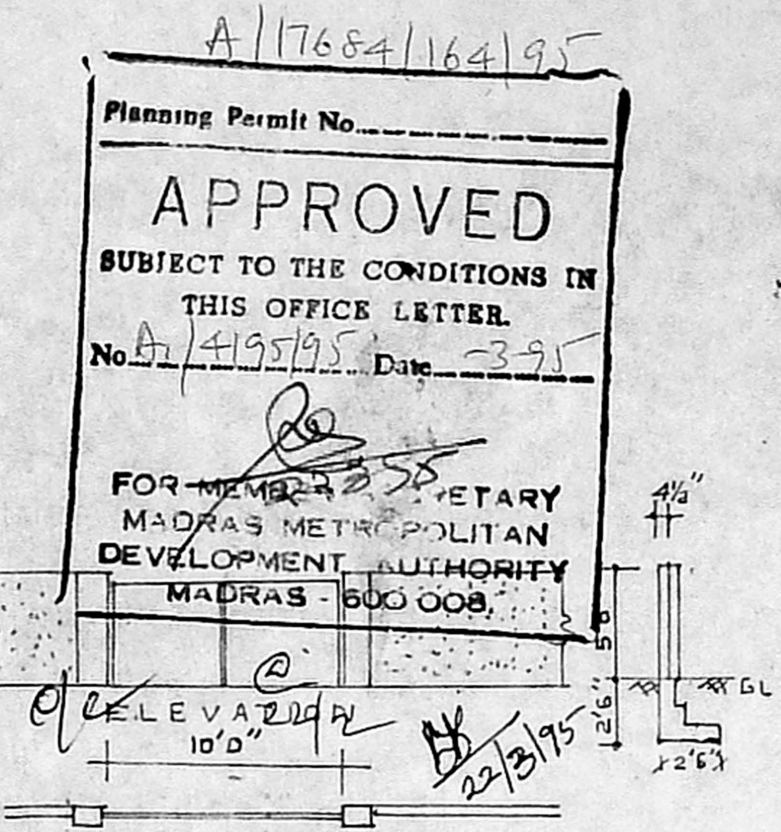
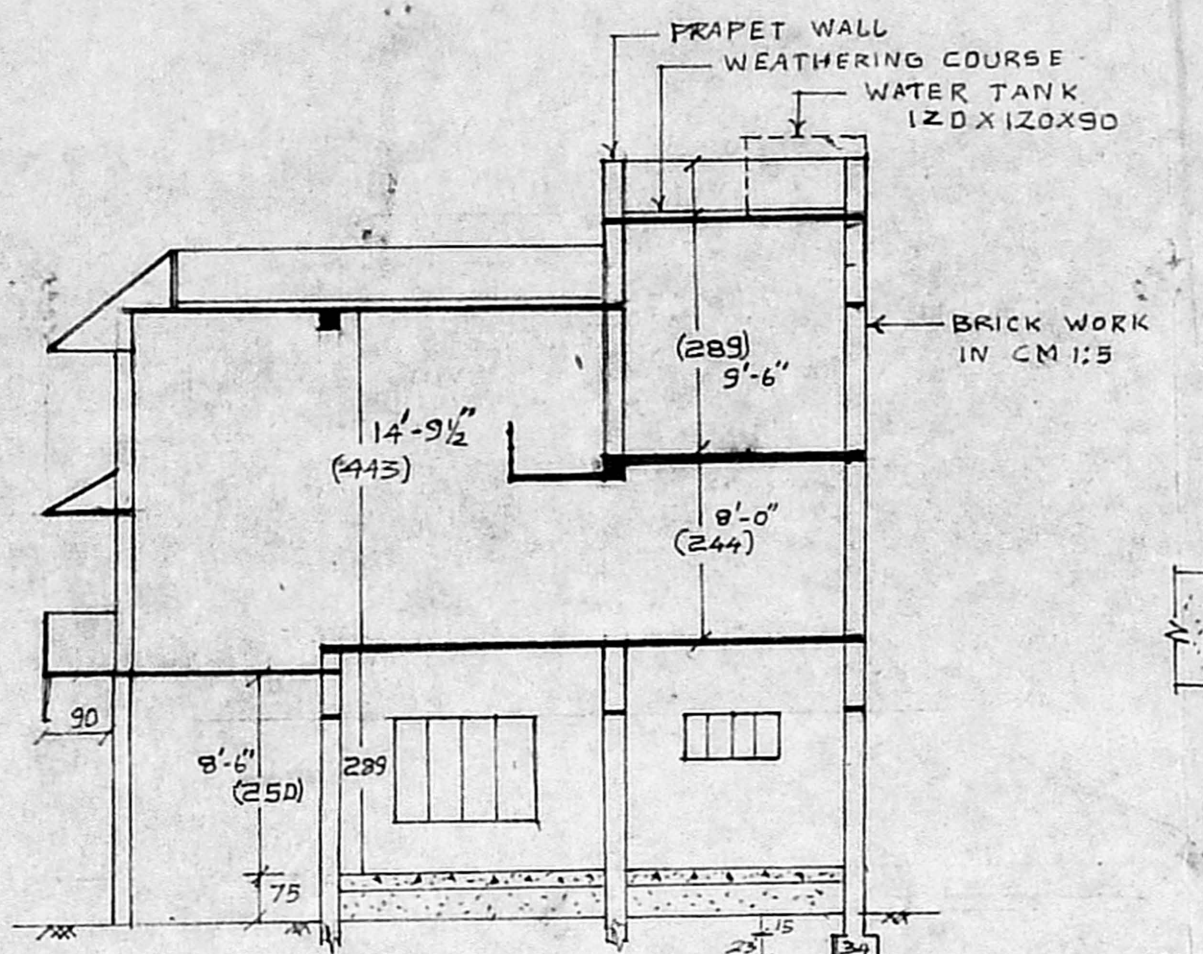
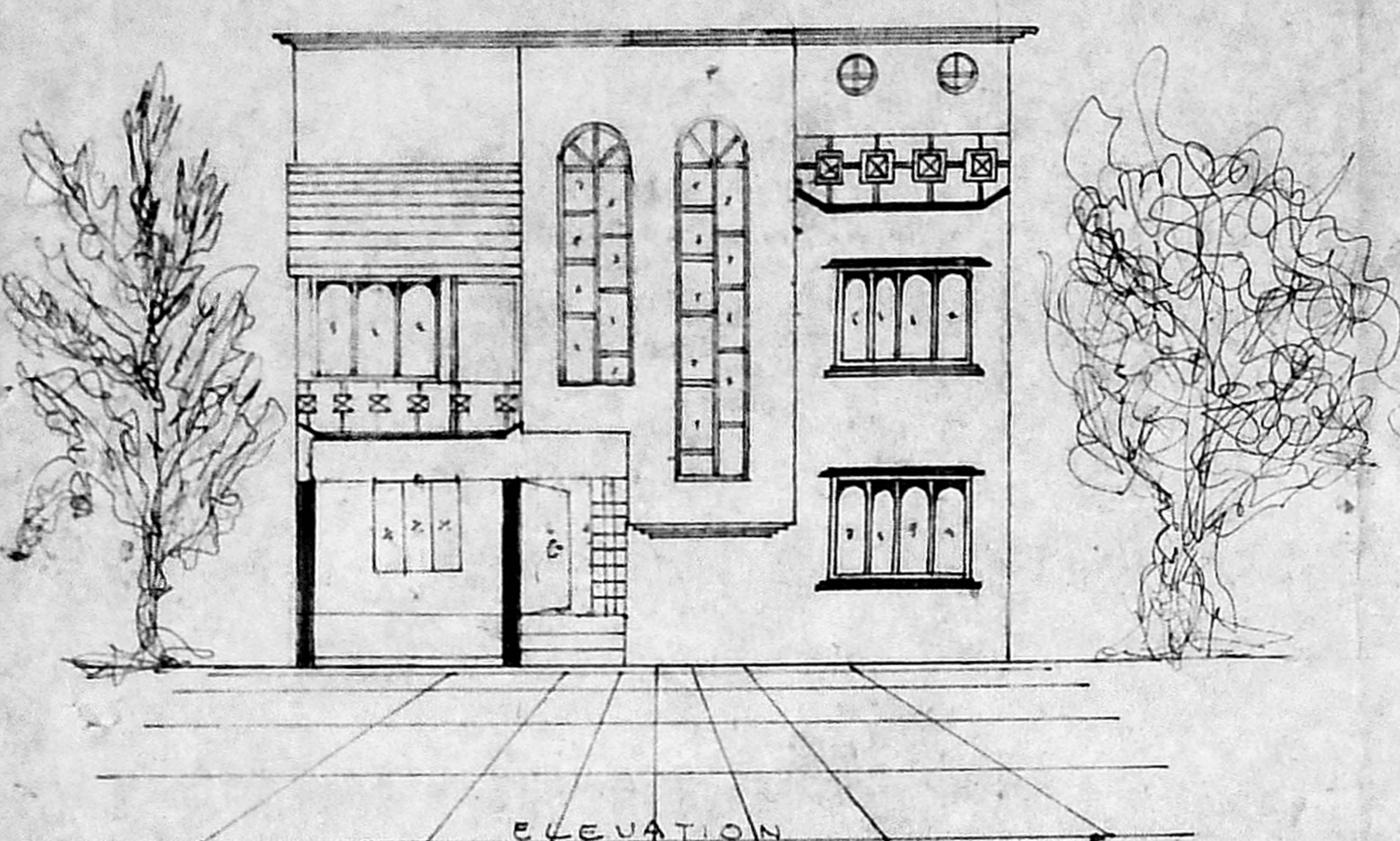

JOINERY DETAILS:

D-DOOR - 3'0" x 7'0"	W - WINDOW - 3'0" x 4'6"
DI-DOOR - 3'0" x 7'0"	W - WINDOW - 6'0" x 6"
DR-DOOR - 2'6" x 7'0"	W - WINDOW - 4'0" x 4'6"
FD - FRENCH DOOR - 6'0" x 7'0"	V - VENTILATOR - 4'0" x 2'0"
	Y - VENTILATOR - 2'6" x 1'6"
	FD - FRENCH DOOR - 4'6" x 7'0"

AREA PARTICULARS:

AREA OF SITE: 1850 SQ. FT. (or) 144.05 m ²
PRO. GROUND FLOOR AREA: 1000 SFT. (or) 93.00 m ²
PRO. FIRST FLOOR AREA: 1000 SFT. (or) 93.00 m ²
MEZZANINE FLOOR AREA: 309 SFT. (or) 28.00 m ²
(17-1/2 x 10-6) + (3-10 x 10-6) = 2309 (or) 214.60 m ²
(3-7 1/2 x 3-0) + (9-6 x 7-6)
COVERAGE: 64.50% F.S.I.: 1.43

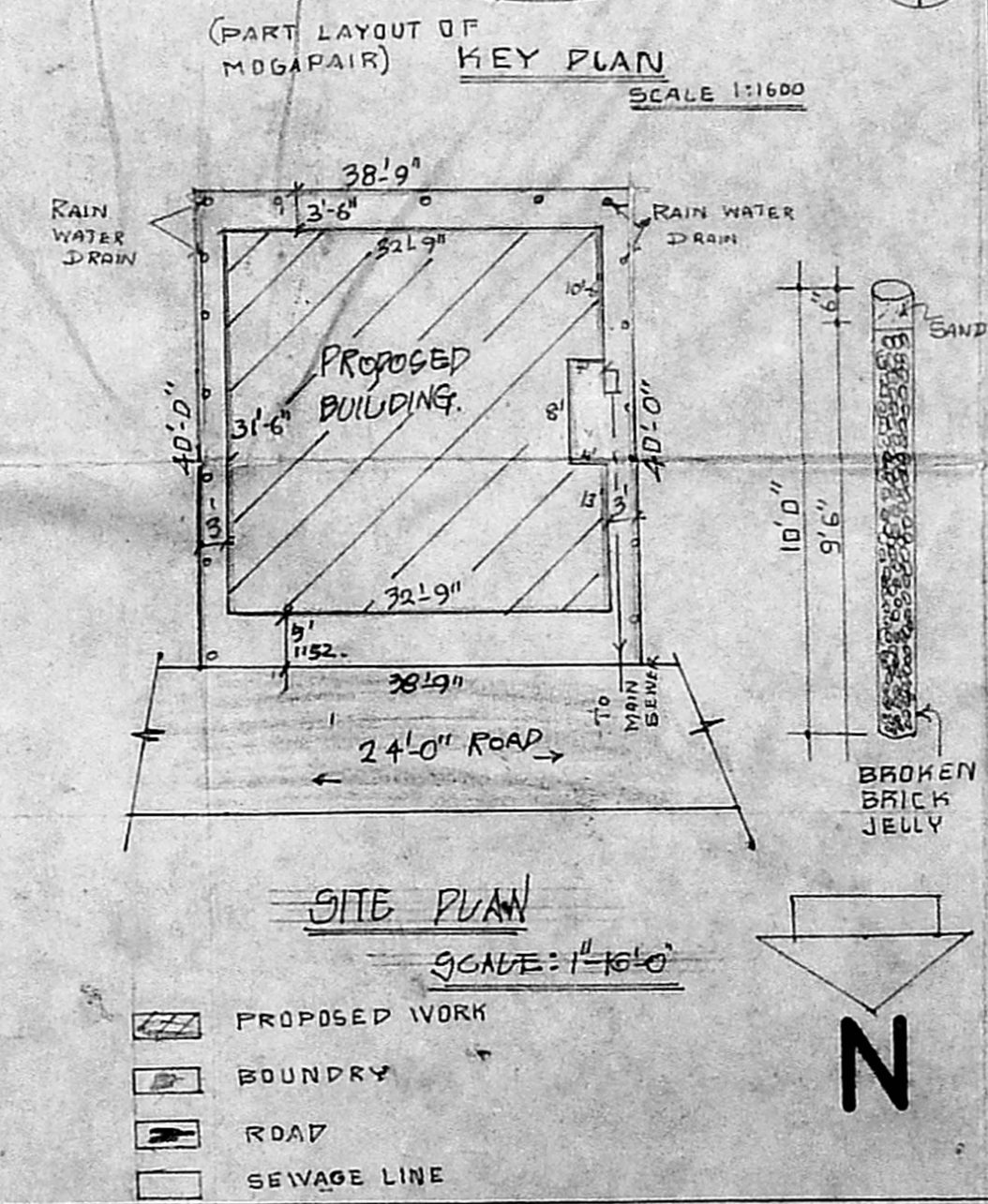
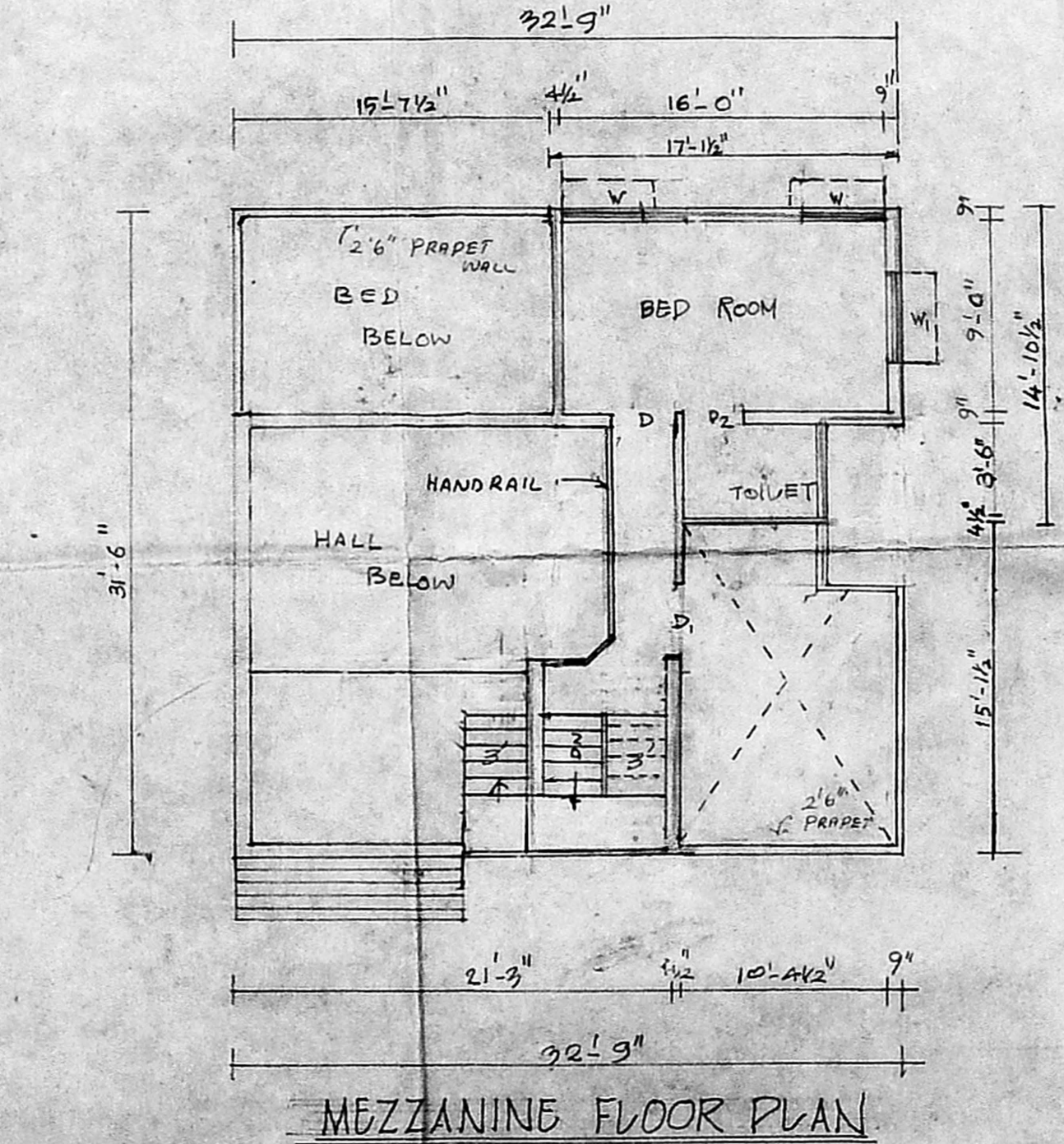
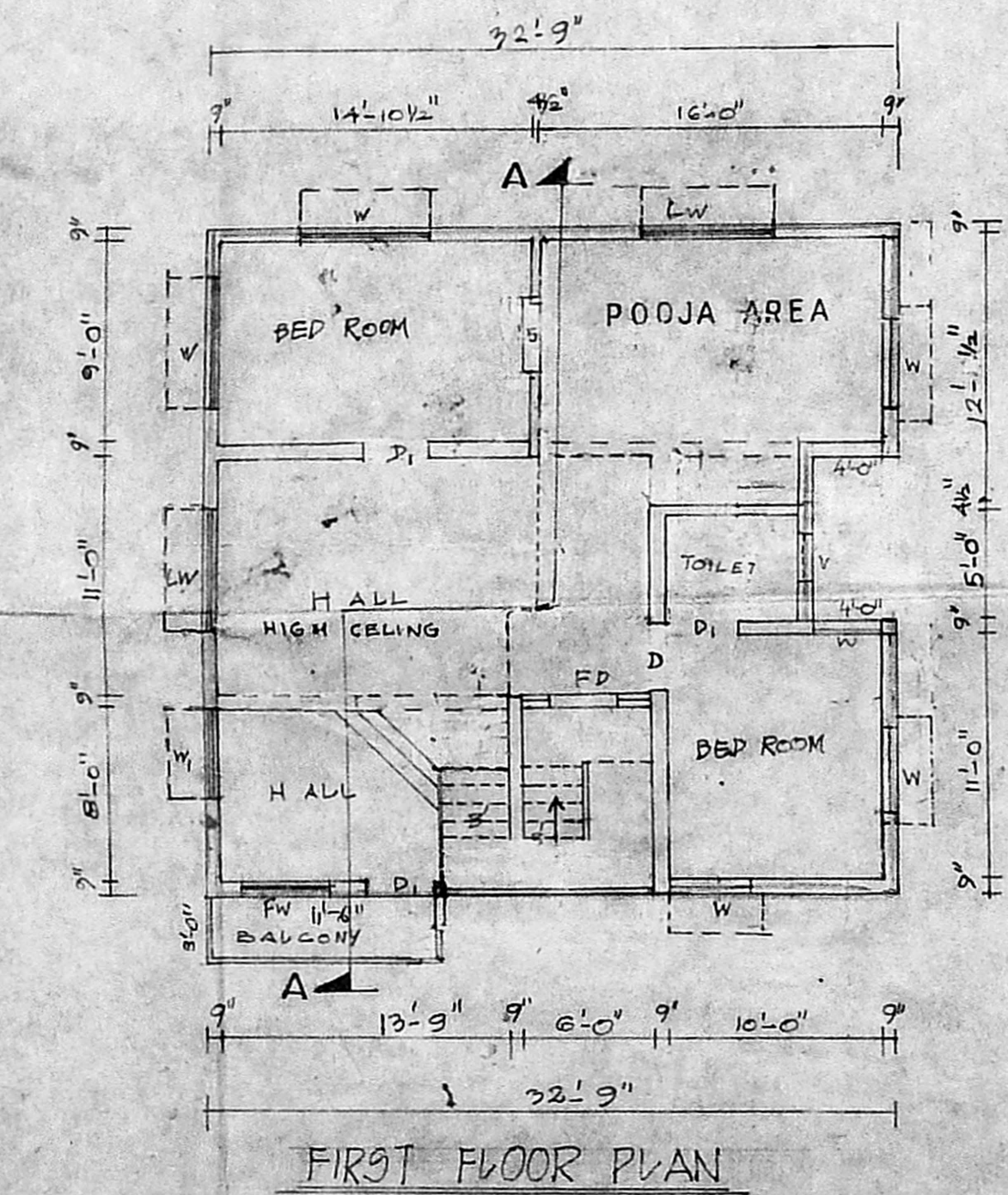
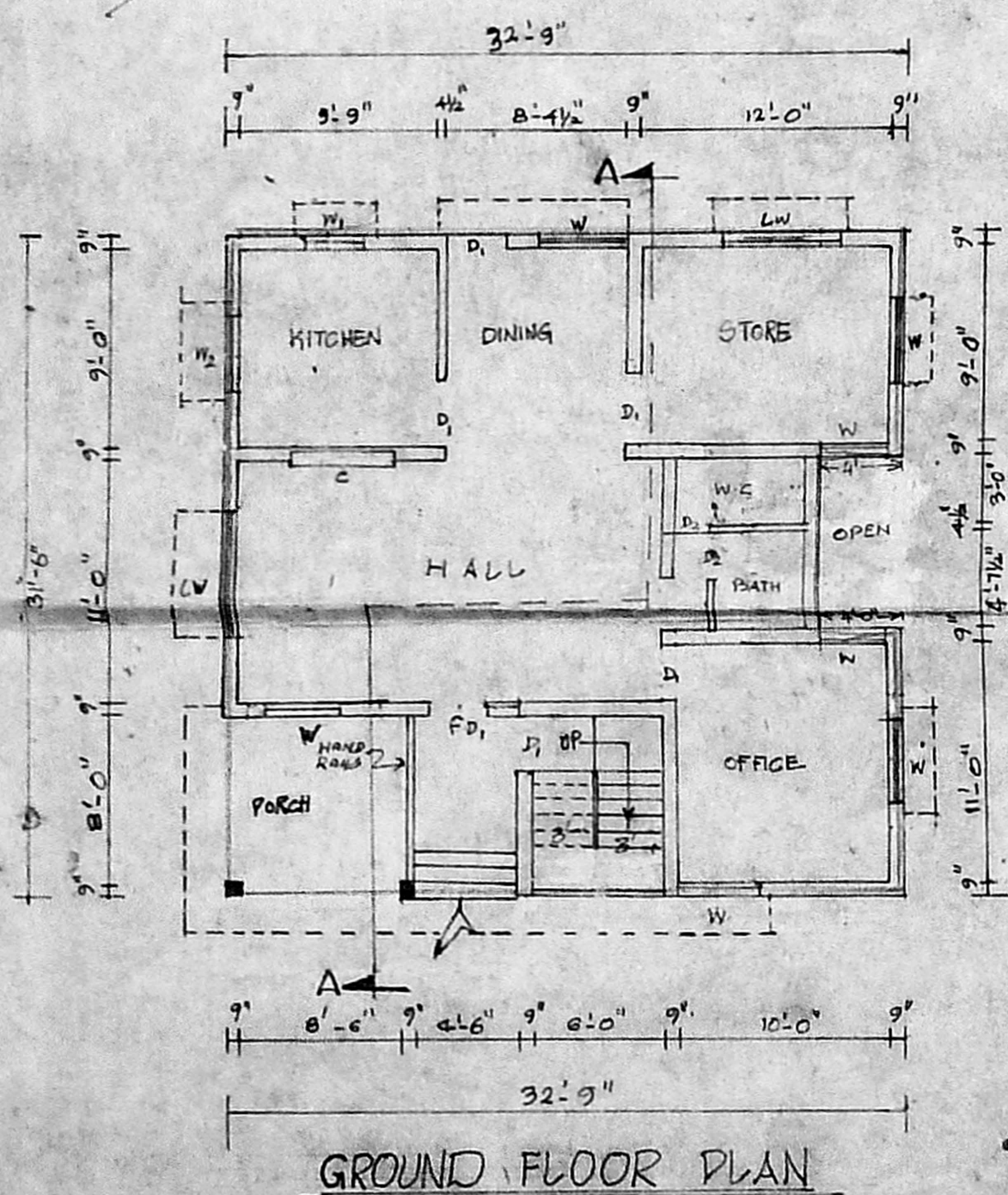

REVISED PLAN FOR THE
 PROPOSED RESIDENT AT PLOT
 NO: C3,924, SURVEY NO: 453 Pt. 455
 456/2 Pt. MOGGAPPAIR VILLAGGE.

SCALE: 1/8 INCHES TO A FOOT
 DRAWN BY: A. Mani
 OWNER SIGN: Thiru J.K. TRIPATHY I.R.S.
 LICENCED SURVEYOR

A. AGARWAL, D.C.E.,
 LICENCED SURVEYOR,
 AMBATTUR MUNICIPALITY
 "MOTHER'S PLEASINGS"
 218/2, T.V.S. COLONY,
 ANNA NAGAR, WEST. (EXIN)
 MADRAS 601